

SUBJECT PROPERTY SITE SURVEY, parts 30, 31, and 32 on Plan 47R-8361

Borrower:	Sue and Peter Williams	File No.:	2018-543
Property Address:	#101 Welsh Lane	Case No.:	
City:	Prince Edward	Prov.:	ON
		P.C.:	K0K2T0
Lender: Sue and Peter Williams			

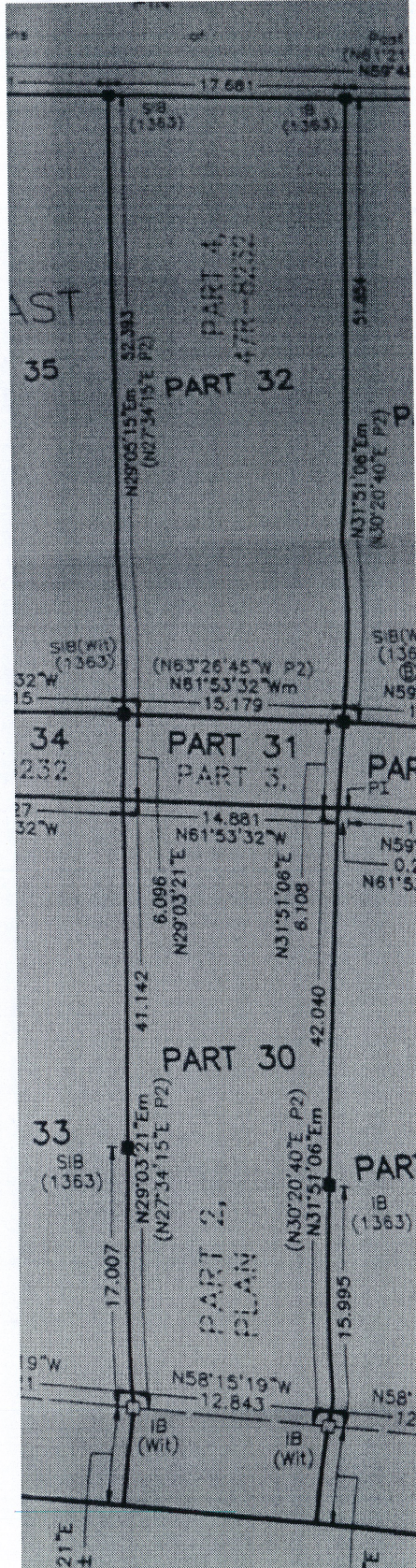

SUBJECT PROPERTY TERANET REPORT

Borrower:	Sue and Peter Williams	File No.:	2018-543
Property Address:	#101 Welsh Lane	Case No.:	
City:	Prince Edward	Prov.:	ON
		P.C.:	K0K2T0

Lender: Sue and Peter Williams

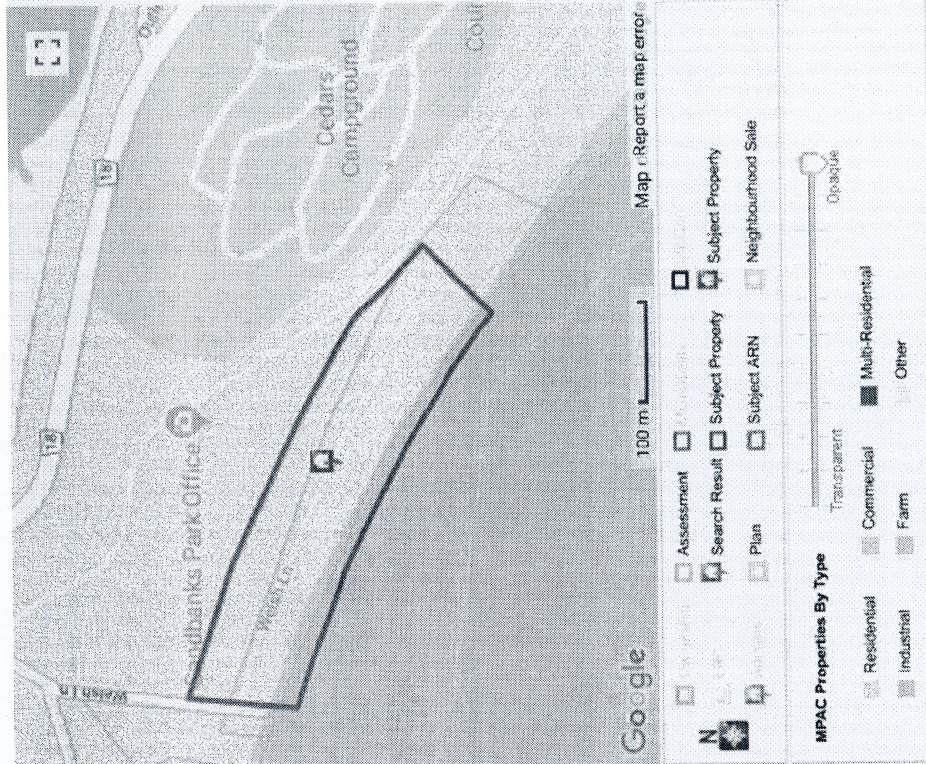

97 WELSH LANE
 PICTON | K0K2T0
 Search By Block | Enhanced Report | GeoWarehouse Store

ACTIVE | PIN: 550520171 | ARN: 135040801516200

Print Parcel Register

Land Registry Information - PIN: 550520171

Address: 97 WELSH LANE
 Municipality: PICTON LRO: 47 Area: 50,686 m2
 Land Registry Status: ACTIVE Registration Type: LT Perimeter: 1,166 m
 Description: PT LT A BTN EAST LAKE AND LAKE ONTARIO, PT 1-44 47R8351 & PT 1-27 47R8362;
 ATHOL, PRINCE EDWARD
 Party To: OUTLET BEACH CORPORATION;

Property Survey Information

A Property Survey or Surveyors Real Property Report exists for this property. Click [Plan List by PIN](#) to purchase or view the report

Assessment Information

Assessment Roll Number 135040801516200

2018 Tax Year, Phased In \$3,532,000 Depth: 0.00 A Frontage: 0.00 A
 Assessed Value based on \$3,894,000 Property Type: 363 House-keeping cottages - no American Plan
 January 1, 2016:

Sales History Information

DATE:	TYPE:	AMOUNT:
07/21/2010	T	\$1,500,000
PARTY TO:	OUTLET BEACH CORPORATION;	
07/15/2010	T	\$2
PARTY TO:	WELSH, NANCY ELLEN; WELSH, PAUL DOUGLAS; WELSH, DAVID WILLIAM;	